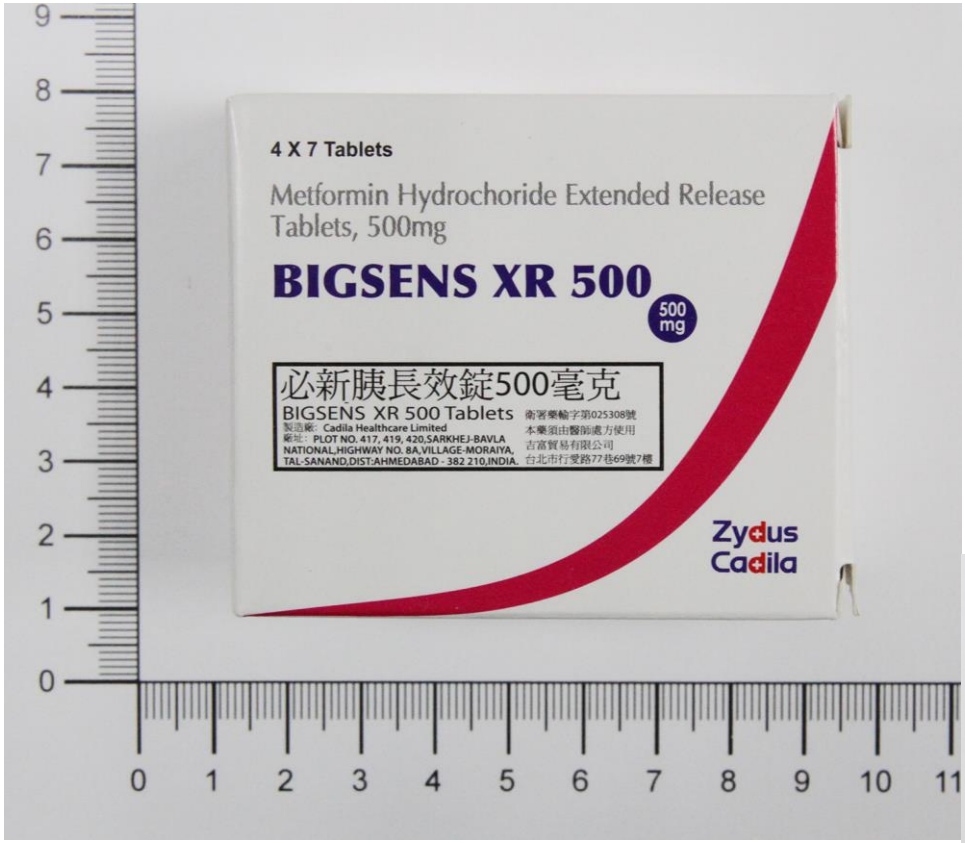
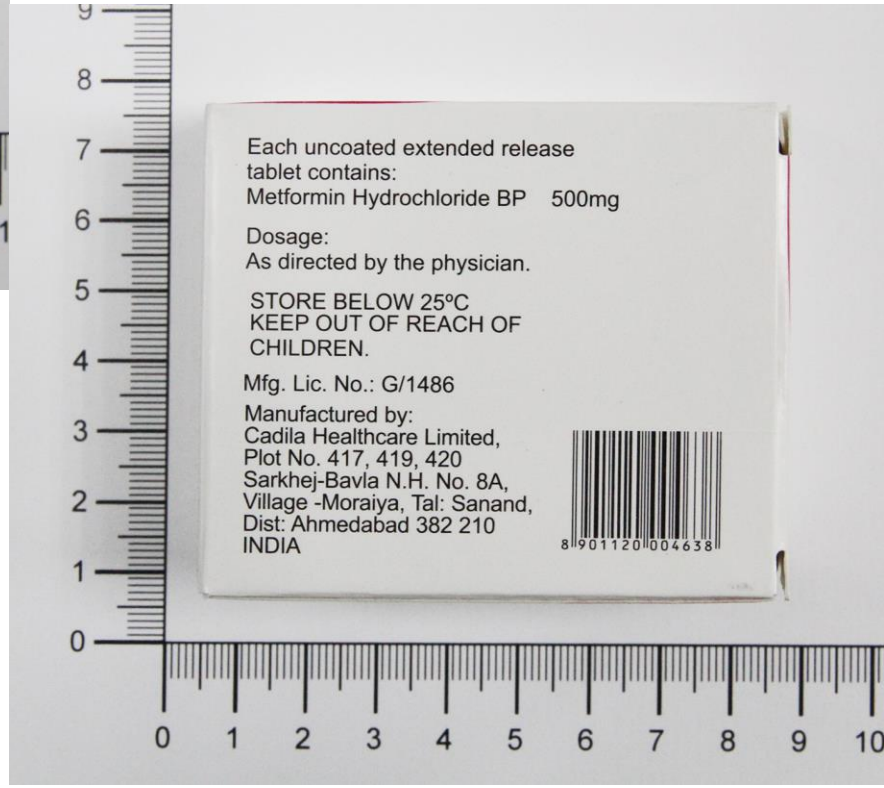
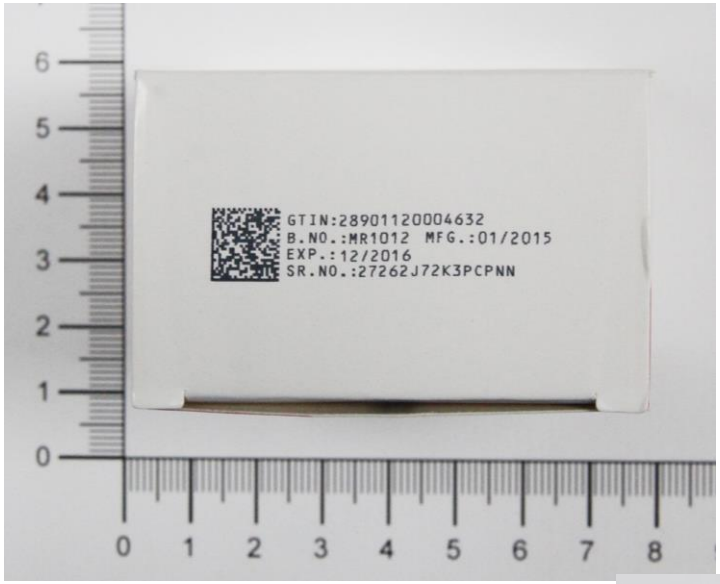

4 X 7 Tablets
Metformin Hydrochoride Extended Release Tablets, 500mg
BIGSENS XR 500
500 mg
必新胰長效錠500毫克
BIGSENS XR 500 Tablets
衛署藥輸字第025308號
本藥須由醫師處方使用
古富貿易有限公司
台北市行愛路77巷69號7樓
製造廠: Cadila Healthcare Limited
廠址: PLOT NO. 417, 419, 420,SARKHEJ-BAVLA NATIONAL,HIGHWAY NO. 8A,VILLAGE-MORAIYA, TAL-SANAND,DIST:AHMEDABAD - 382 210,INDIA.
Zydus Cadila


Each uncoated extended release tablet contains:
Metformin Hydrochloride BP 500mg
Dosage:
As directed by the physician.
STORE BELOW 25ºC
KEEP OUT OF REACH OF CHILDREN.
Mfg. Lic. No.: G/1486
Manufactured by:
Cadila Healthcare Limited,
Plot No. 417, 419, 420
Sarkhej-Bavla N.H. No. 8A,
Village -Moraiya, Tal: Sanand,
Dist: Ahmedabad 382 210
INDIA
8 901120 004638


GTIN:28901120004632
B.NO.:MR1012 MFG.:01/2015
EXP.:12/2016
SR.NO.:27262J72K3PCPNN


4 X 7 Tablets
Metformin Hydrochloride Extended Release Tablets, 500mg
BIGSENS XR 500
500 mg
BIGSENS XR 500 Tablets
Zydus Cadila
BIGSENS XR 500
500 mg
Zydus Cadila


必新胰長效錠500毫克
BIGSENS-XR 500 Tablets
Metformin Hydrochloride BP
8 901120 004638
衛署藥輸字第025308號
B.No.: MR1012 Exp.: 12/2016
Cadila Healthcare Limited
吉富貿易有限公司
GUJ/DKH/0486
Mfg. Lic. No. UI 1486
0 1 2 3 4 5 6 7 8 9 10 11 12 13