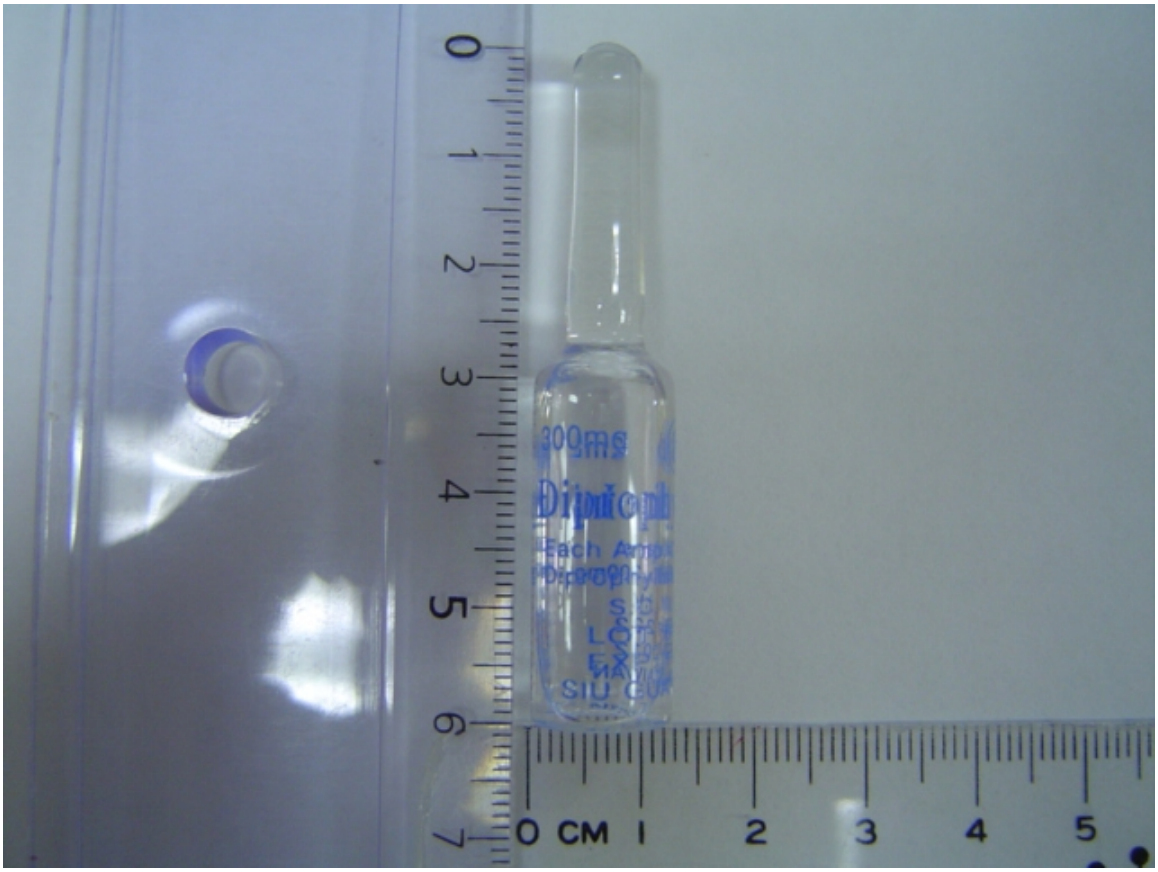
0 CM 1 2 3 4 5